

DETAILS OF DOORS AND WINDOWS

- D1 : 1000 x 2100 - 8 Nos. - 1 Leaf Pannelled Door
- D2 : 750 x 2100 - 6 Nos. - FRP Door
- W1 : 1000 x 1300 - 10 Nos. - Steel window
- W2 : 1500 x 1350 - 16 Nos. - Steel window
- CG : 1500 x 1350 - 16 Nos. - Collapsible Gate

All Sunshade : 600 projected

FLOOR AREA

21.750 x 18.252 = 396.981 Sqm
 Less : 8.75 x 3.165 = (-) 27.694 Sqm
 Less : 8.75 x 3.013 = (-) 26.364 Sqm

Total = 342.923 Sqm
 = 3689.851 Sft

Drawn by

Goutam De
 22/06/22

(GOUTAM DE)

Junior Engineer
 Bongaon Sub-Division,
 Social Sector, P.W. Dte.

Td
 22-06-22

Assistant Engineer
 Bongaon Sub-Division,
 Social Sector, P.W. Dte.

[Signature]
 22/06/22

Executive Engineer
 North 24-Parganas Division,
 Social Sector, P.W. Dte.

**PLAN OF EXISTING FIRST FLOOR OF NEW BUILDING OF NANDALAL GHOSH B.T. COLLEGE,
PANPUR, P.O. NARAYANPUR, NORTH 24-PARGANAS, PIN-743126**

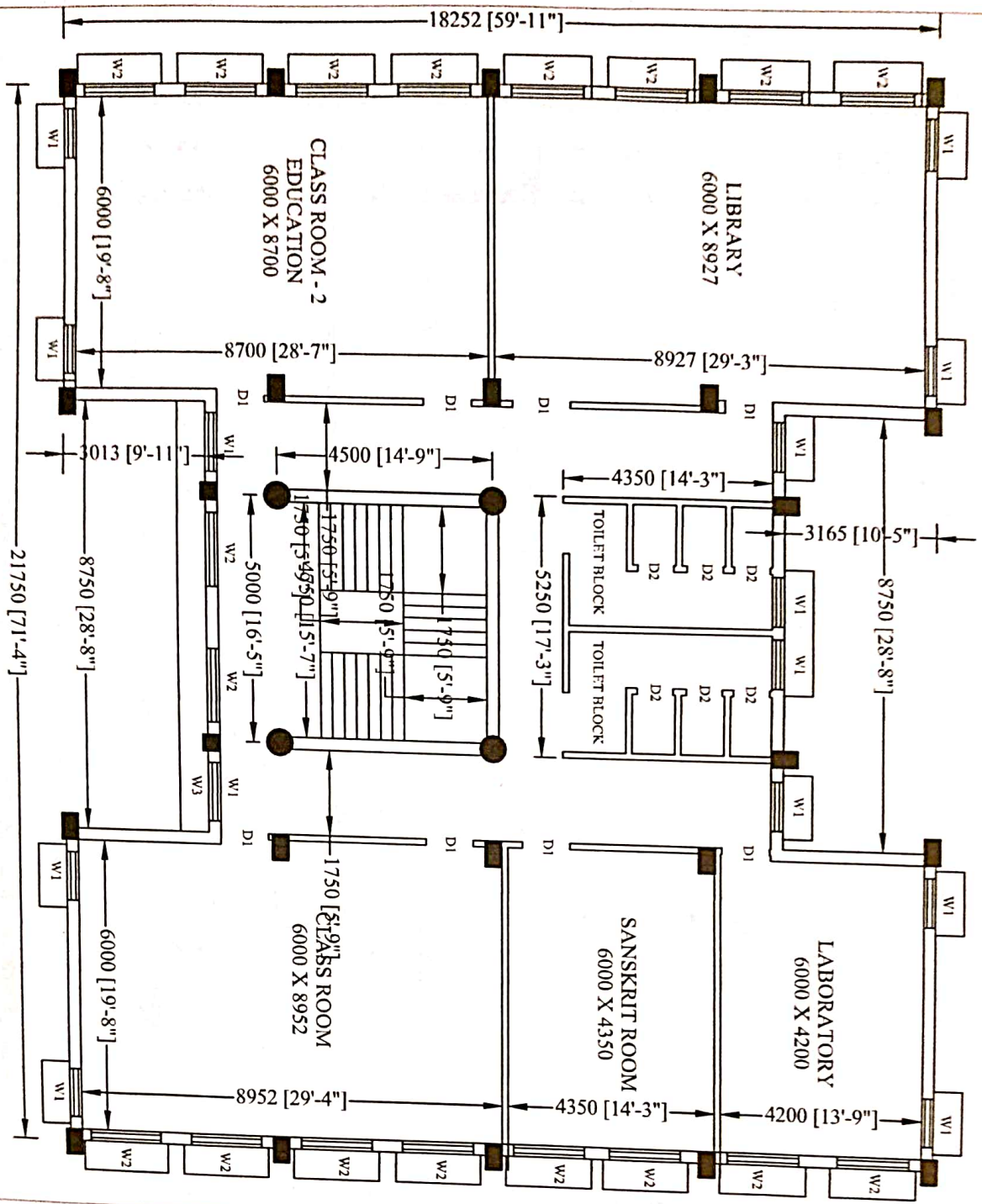

DETAILS OF DOORS AND WINDOWS

- D1 : 1000 x 2100 - 8 Nos. - 1 Leaf Panneted Door
- D2 : 750 x 2100 - 6 Nos. - FRP Door
- W1 : 1000 x 1300 - 14 Nos. - Steel window
- W2 : 1500 x 1350 - 15 Nos. - Steel window
- CG : 1500 x 1350 - 16 Nos. - Collapsible Gate

All Sunshade : 600 projected

FLOOR AREA

21,750 x 18,252 = 396,981 Sqm
 Less : 8,75 x 3,165 = (-) 27,694 Sqm
 Less : 8,75 x 3,013 = (-) 26,364 Sqm

Total = 342,923 Sqm
 = 3689,851 Sft

Drawn by

Goutam De
 22/06/22
 (GOUTAM DE)
 Junior Engineer

Bongaon Sub-Division,
 Social Sector, P. W. Dtc.

Assistant Engineer
 Bongaon Sub-Division,
 Social Sector, P. W. Dtc.

18/02-06-22
 Executive Engineer
 North 24 Parganas Division
 Social Sector, P. W. Dtc.

CONSTRUCTION OF PERIPHERAL WALL AND INTERIOR CONSTRUCTION OF 2ND FLOOR OF NEW BUILDING OF NANDALAL GHOSH B.T. COLLEGE, PANPUR, P.O. NARAYANPUR, NORTH 24-PARGANAS, PIN-743126

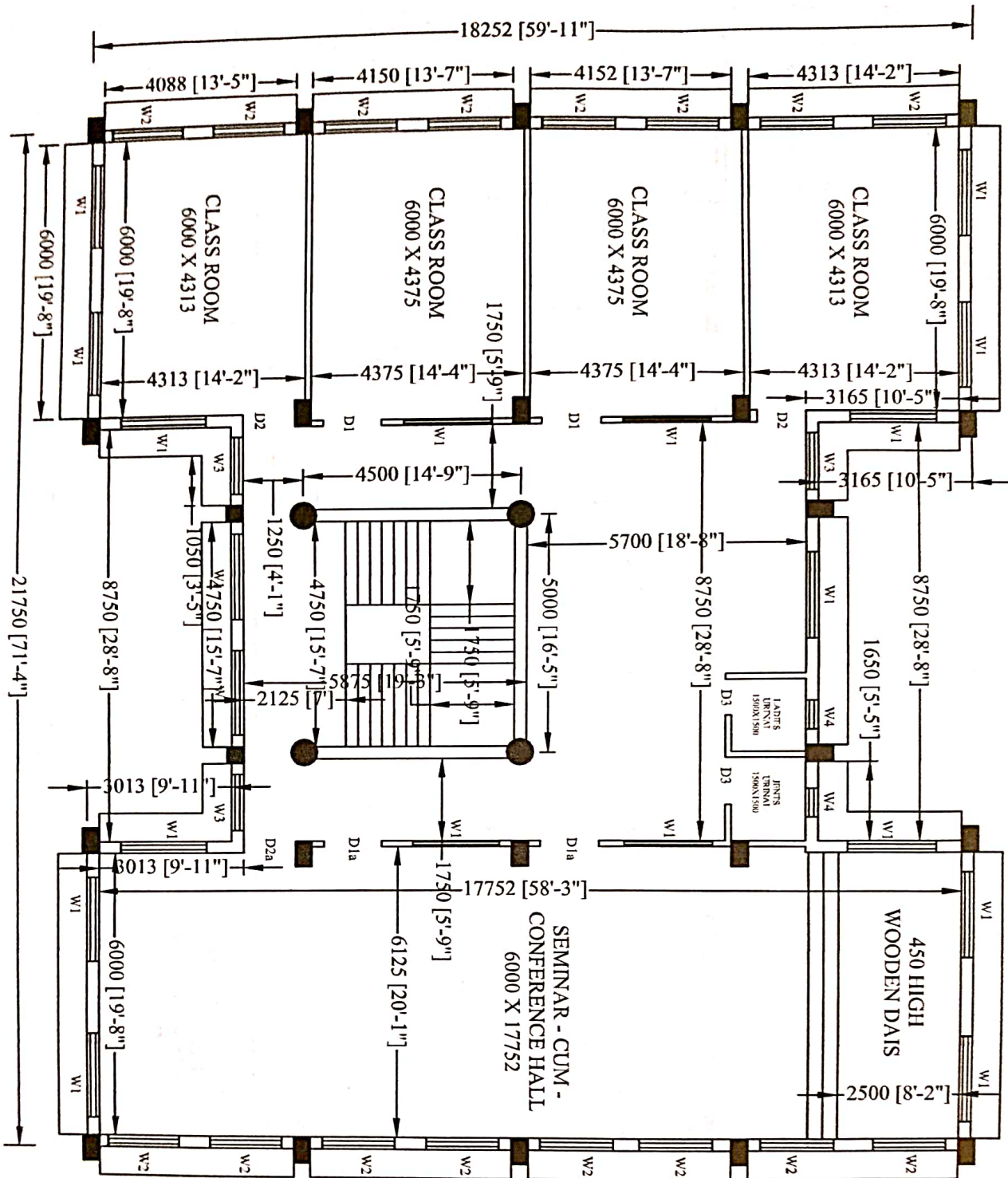

PROPOSED PLAN OF 2ND FLOOR OF NEW BUILDING OF NANDALAL GHOSH B.T. COLLEGE

DETAILS OF DOORS AND WINDOWS

- D1 : 1200 x 2100 - 2 NOS. - 2 Leaf Panneled Door
 - D1a : 1200 x 2100 - 2 Nos. - Single Leaf Flash Door
 - D2 : 1000 x 2100 - 2 NOS. - 2 Leaf Panneled Door
 - D2a : 1000 x 2100 - 1 No. - Single Leaf Flash Door
 - D3 : 750 x 2100 - 2 NOS. - Single Leaf F.R.P. Door
 - W1 : 1800 x 1350 - 19 NOS. - Aluminium sliding window
 - W2 : 1500 x 1350 - 16 NOS. - Aluminium sliding window
 - W3 : 1200 x 1350 - 03 NOS. - Aluminium sliding window
 - W4 : 450 x 600 - 02 NOS. - Aluminium Ventilator
- All Sunshade : 600 projected

FLOOR AREA

21.750 x 18.252 = 396.981 Sqm
 Less : 8.75 x 3.165 = (-) 27.694 Sqm
 Less : 8.75 x 3.013 = (-) 26.364 Sqm

Total = 342.923 Sqm
 = 3689.851 Sft

Drawn by

Goutam De
 22/06/22
 (GOUTAM DE)

Junior Engineer
 Bongona Sub-Division,
 Social Sector, P.W. Dte.

Assistant Engineer
 Bongona Sub-Division,
 Social Sector, P.W. Dte.

Executive Engineer
 North 24-Parganas Division,
 Social Sector, P.W. Dte.

GROUND FLOOR PLAN OF OLD EXISTING BUILDING OF NANDALAL GHOSH B.T. COLLEGE, PANPUR,
P.O. NARAYANPUR, NORTH 24-PARGANAS, PIN-743126

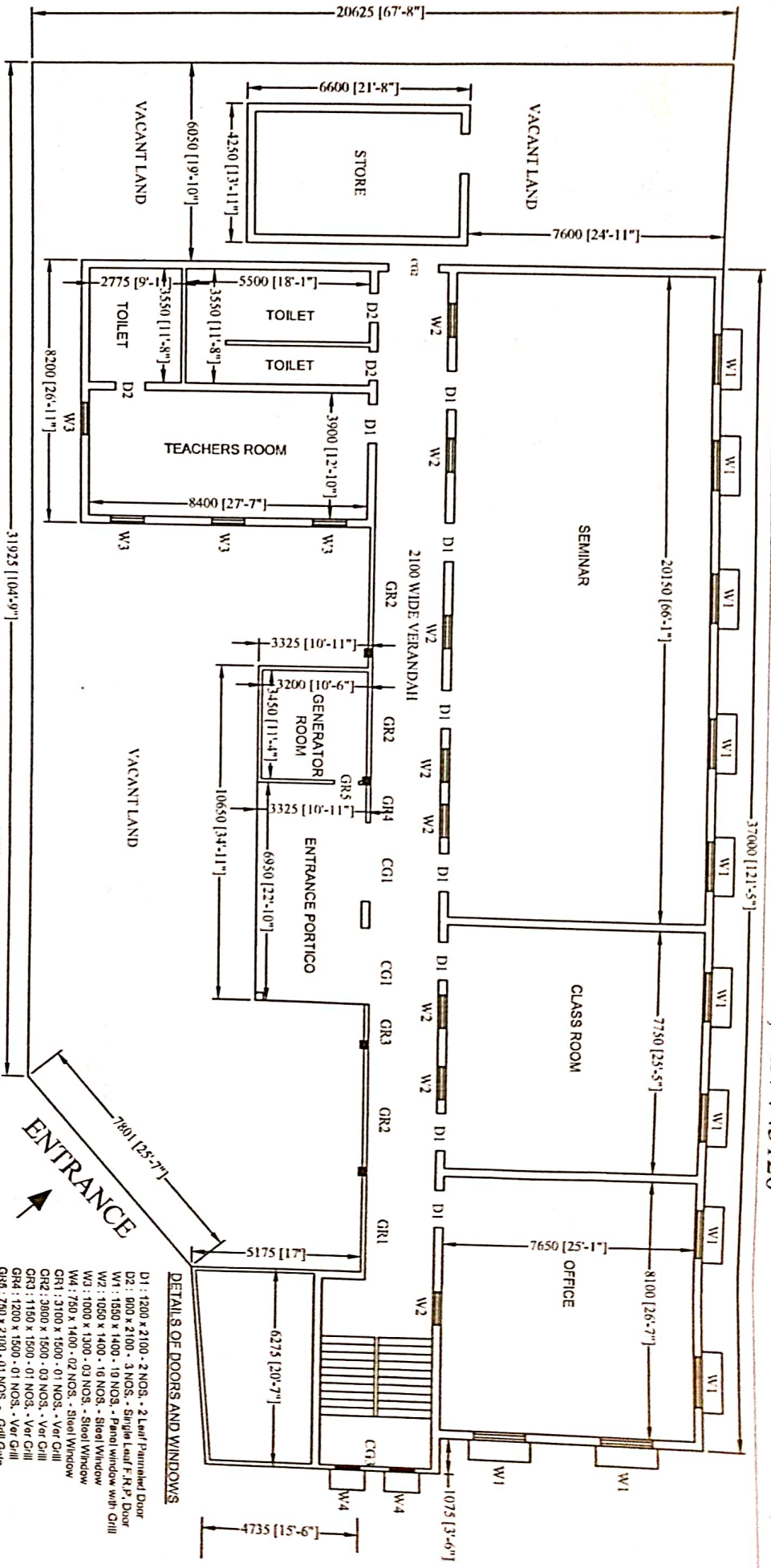

BUILDING FLOOR AREA:

3700 x 79	= 292.3 Sqm
(37.00+1.075) x 2.6	= 98.995 Sqm
4.25 x 6.6	= 28.05 Sqm
8.2 x 8.65	= 70.93 Sqm
10.65 x 3.325	= 35.411 Sqm
(5.175+4.735)/2 x 6.275	= 31.093 Sqm
Total	= 493.779 Sqm = 5313.062 SM

- DETAILS OF DOORS AND WINDOWS**
- D1 : 1200 x 2100 - 2 NOS. - 2 Leaf Panhandle Door
 - D2 : 900 x 2100 - 3 NOS. - Single Leaf F.R.P. Door
 - W1 : 1800 x 1400 - 19 NOS. - Panel Window with Grill
 - W2 : 1050 x 1400 - 10 NOS. - Steel Window
 - W3 : 1000 x 1300 - 03 NOS. - Steel Window
 - W4 : 750 x 1400 - 02 NOS. - Steel Window
 - GR1 : 3100 x 1500 - 01 NOS. - Ver. Grill
 - GR2 : 3000 x 1500 - 03 NOS. - Ver. Grill
 - GR3 : 1150 x 1500 - 01 NOS. - Ver. Grill
 - GR4 : 1200 x 1500 - 01 NOS. - Ver. Grill
 - GR5 : 750 x 2100 - 01 NOS. - Grill Gate
 - CG1 : 2400 x 2100 - 02 NOS. - Collapsible Gate
 - CG2 : 1800 x 2100 - 01 NOS. - Collapsible Gate
 - CG3 : 1800 x 2100 - 01 NOS. - Collapsible Gate
- All Sunshade : 600 projected

Drawn by
Goutam De
22/06/22
(GOUTAM DE)
Junior Engineer
Bongaon Sub-Division,
Social Sector, P.W. Dtc.

T.S. Das
22-06-22
Assistant Engineer
Bongaon Sub-Division,
Social Sector, P.W. Dtc.

P.S. Das
22/06/22
Executive Engineer
North 24-Parganas Division,
Social Sector, P.W. Dtc.

SITE PLAN SHOWING ALL EXISTING BUILDINGS OF NANDALAL GHOSH B.T. COLLEGE, PANPUR,
 P.O. NARAYANPUR, NORTH 24-PARGANAS, PIN-743126

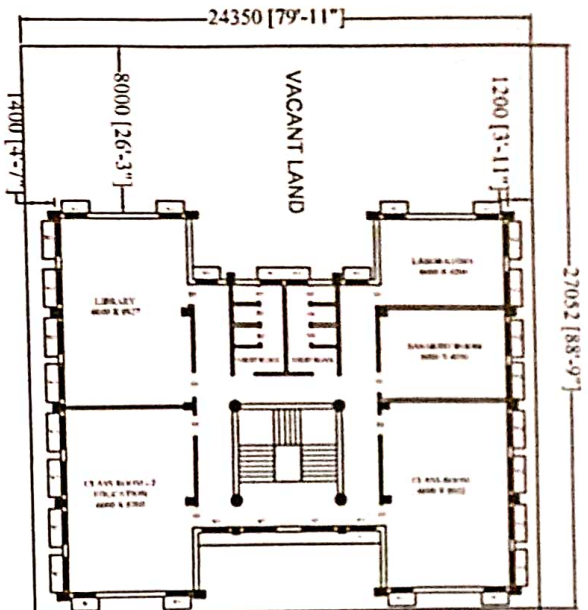

TOTAL AREA OF LAND

27,052 x 24,350 = 658,716 Sqm
 40,150 x 32,325 = 1,297,849 Sqm
 32,325 x 2,9 = 93,743 Sqm
 44,125 x 20,625 = 910,078
 Less Triangle area
 = 1/2 x 13,428 x 2,136 = (-) 14,341

 2916,045 Sqm
 = 31376.644 SN = 43 K 9 Ch 11.644 SN
 = 0.721 Acre

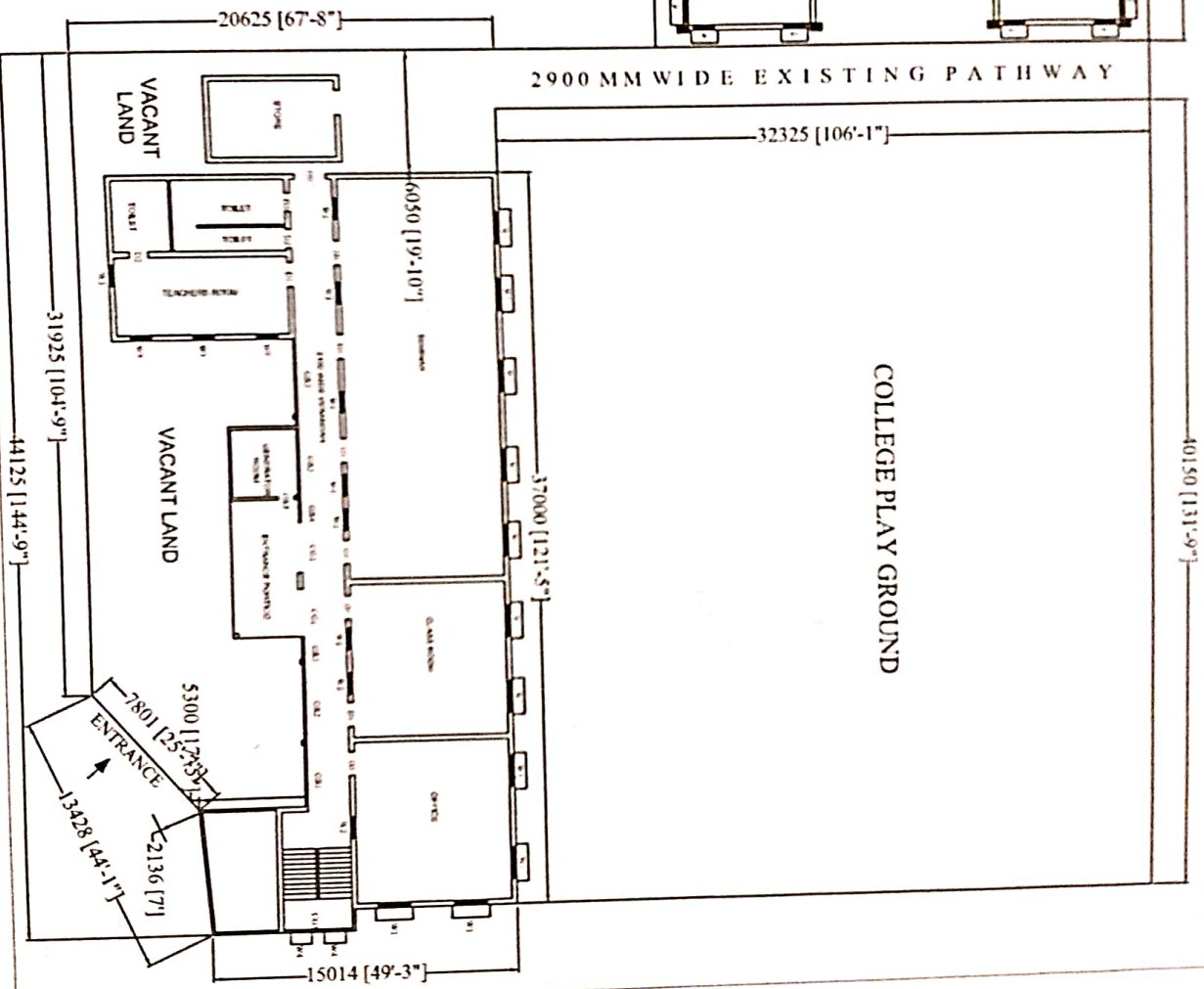

Drawn by
Govindar De.
 22/06/22
 (GOUTAMI DE)
 Junior Engineer
 Bonguaon Sub-Division,
 Social Sector, P.W. Dtc.

T.S.G.
 22-06-22
 Assistant Engineer
 Bonguaon Sub-Division,
 Social Sector, P.W. Dtc.

R.P.
 22/06/22
 Executive Engineer
 North 24-Parganas Division,
 Social Sector, P.W. Dtc.